Global trends in Cybercrime(Hacking) Legislation

LEE WON SANG

1. **Ubiquitous** Computing Society

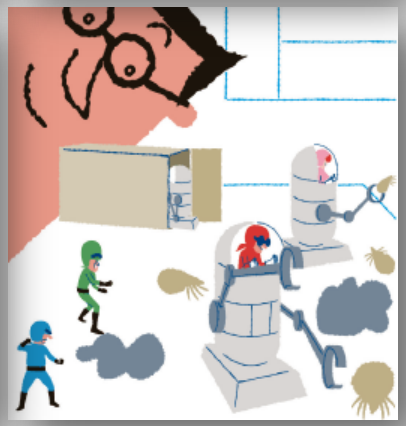

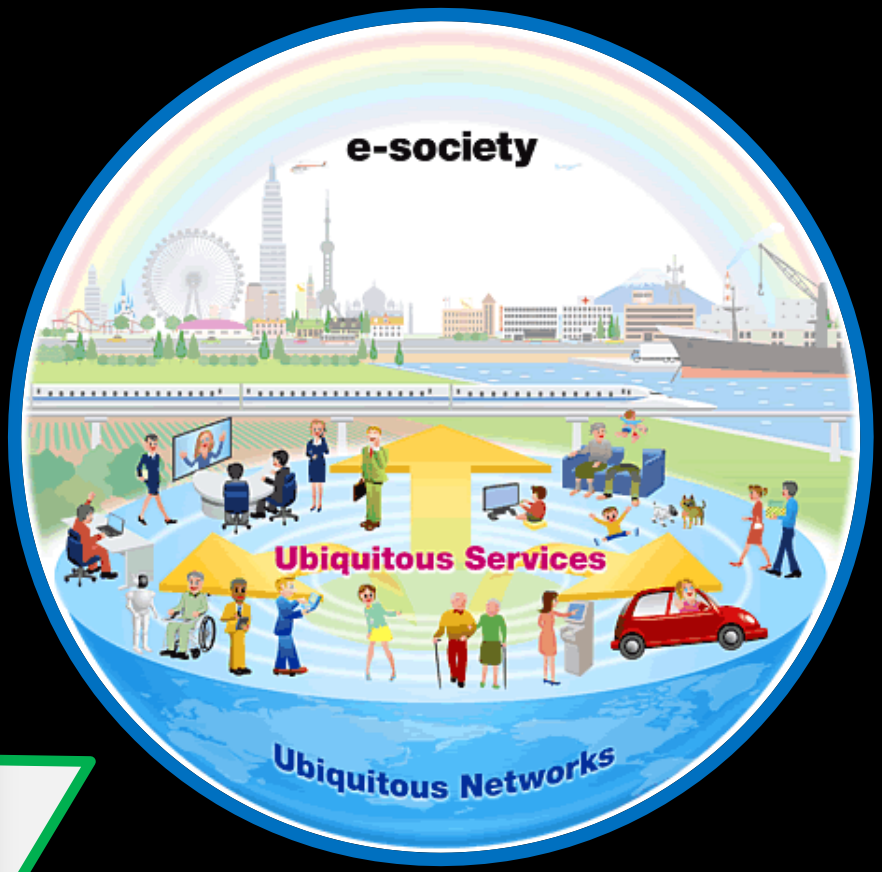

◀ **Work, Study, Banking** in Cyberspace

2. **Cybercrime** in Ubiquitous

3. The Perspective of **the Substantive Law**

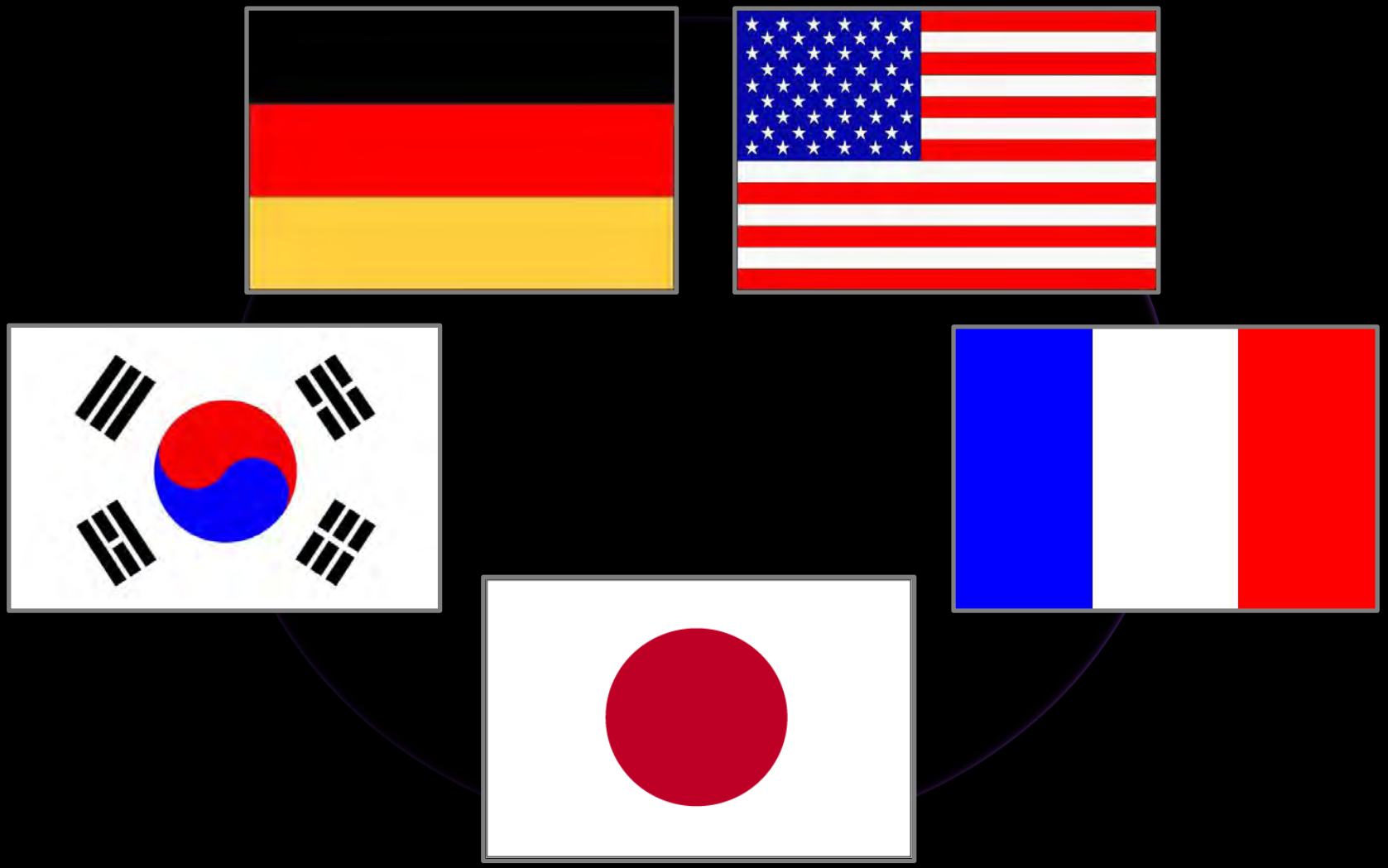

4. The Perspective of **the Procedural Law**

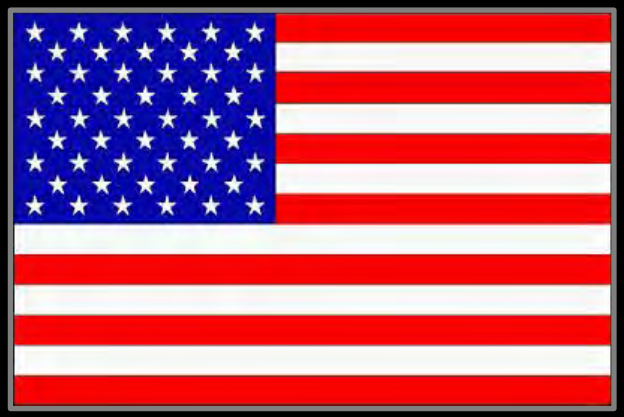

'USA patriot act'

'Bundeskriminalamtsgesetz'
(Federal Bureau of
Criminal Investigation Act)

5. The Perspective of **the Procedural Law**

‘STUXNET’ and the use of military response (U.S.)

6. **International Cooperation** of Cybercrime

◀ Council of Europe
'Convention on Cybercrime'

'Virtual Forum Against Cybercrime'
by KIC(Korean Institute of Criminology) ▶

7. Conclusion

..... **'Lulzsec'** and **'Anonymous'** ▼▶

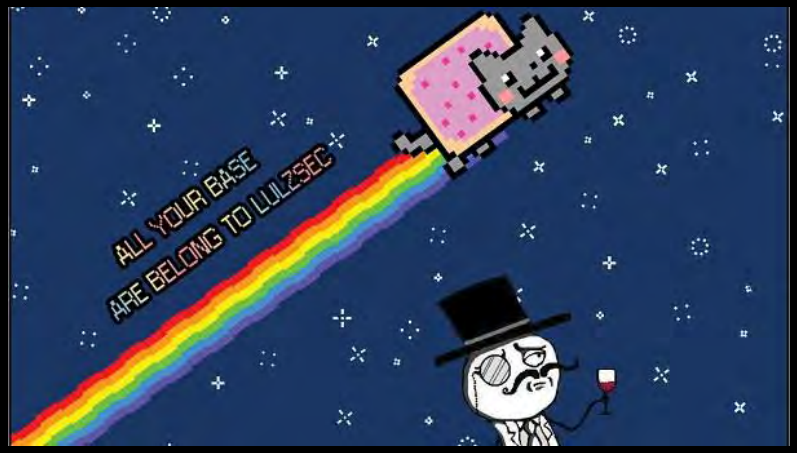

..... **International discussions on cybercrime**

UNODC
United Nations Office on Drugs and Crime

감사드립니다!

Thank You !